

Nur Rizkitawati

LEFT & RIGHT BRAIN THINKER

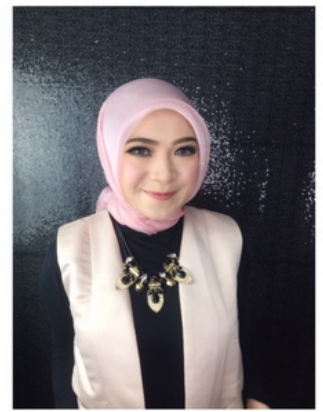

PERSONAL SUMMARY

Detail-oriented Training Development Specialist passionate about facilitation of improved and heightened performance for each individual within an organization.

AREAS OF INTEREST

- Training & Development
- Individual and group counseling
- Workshop facilitation
- Project management

CONTACT DETAILS



+628118899053



iitary@yahoo.com



nur-rizkitawati-oktaria

COMMUNITY INVOLVEMENT

- Associate Head of Program Department Alumni Internal Empowerment (Binus Business School Alumni -2015)
- Executive Committee of The Association of Teachers Training and Entrepreneurship Indonesia (HP3KI - 2014)
- Manager Academic of HIMME (Himpunan Mahasiswa Ekonomi Manajemen Binus University - 2012)

SCHOOLS ATTENDED

Binus University

Master of Marketing

| Nov 2013 - June 2015

Masters in Creative Marketing

- GPA ; 3,56

Binus University

Bachelor of Computer Science & Management

| July 2008 - Nov 2013

The dual study program in Information Systems and Management

WORK BACKGROUND

Assistant Manager Material Digital Content

BNI Life Insurance | June 2020 - present

- Identifies opportunities for learning program based on emerging trends & market research across bancassurance partnership distribution.

Assistant Manager strategy development & Partner Relation

Equity Life Indonesia | Feb 2019 - June 2020

- Identifies opportunities for learning program based on emerging trends & market research across bancassurance partnership distribution.

Leadership Development Program Specialist

Sinarmas MSIG Life | Sept 2017 - Feb 2019

- Develops or enhances new programs, theories, models and practices related to leveraging leadership capability to maximize individual, team, and organizational performance.

Development Program Specialist

Duta Bangsa | Nov 2015 - Sept 2017

- Identifies training and development needs within an organization through job analysis, appraisal schemes and regular consultation with clients.

Clients : Allianz, Astra International, Bank Indonesia, BRI, Bank Mandiri, Bank Mega, Bank Mega Syariah, BRI, BPJS Kesehatan, OJK, KPPI, PetroChina, PT Sarana Multi Infrastruktur (SMi), PricewaterhouseCoopers (PWC),etc.